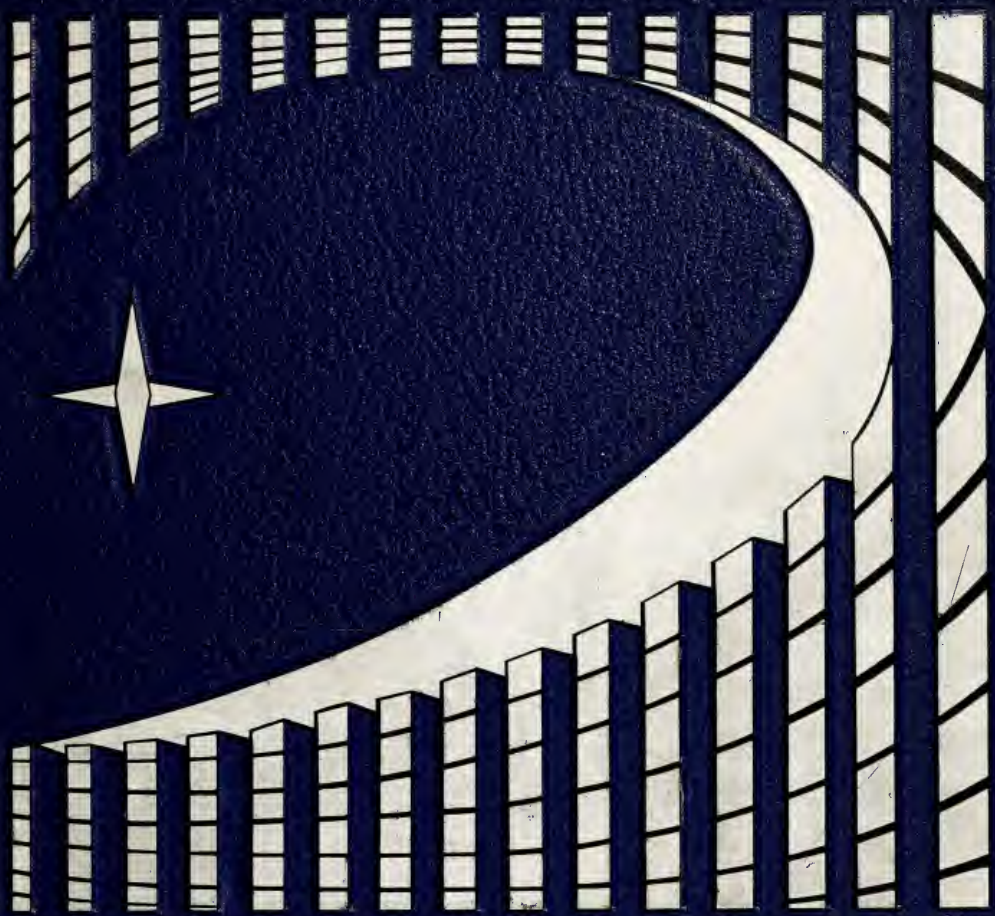

FAYETTEVILLIAN

F.H.S. 1946 1946

The Old Order

The world is what it is
And I won't visibly change it,
But it will change and I
Must be part of the transition.

Meantime, I must do those
Things that seem inevitable:
Write a song, paint a picture,
Rear a child, mock a farce!

Ollie Cox

FOREWORD

"THE ONLY THING CONSTANT IN THIS WORLD IS CHANGE". THE SCHOOL YEAR 1965-1966 HAS SEEN MANY CHANGES, NEW FACULTY MEMBERS, TWO NEW DORMITORIES, A NEW FINE ARTS BUILDING, NEW PRIVILEGES AND NEW RESPONSIBILITIES. THIS YEAR'S FAYETTEVILLIAN STAFF HAS TRIED TO CAPTURE THE MODE OF THIS CHANGE AND INCORPORATE IT IN THIS YEAR'S BOOK.

THE EDITOR IS DEEPLY INDEBTED TO THE STAFF AND ADVISOR OF THE FAYETTEVILLIAN FOR THEIR TIRELESS EFFORTS TOWARD THE COMPLETION OF THIS YEARBOOK.

Cecil Ramsey
EDITOR

The
Students
of
Fayetteville State
College
present
The
1966

FAYETTEVILLIAN

Vol. 9

Fayetteville
North Carolina

TABLE OF

ADMINISTRATION
7-32

CLASSES
33-88

CONTENTS

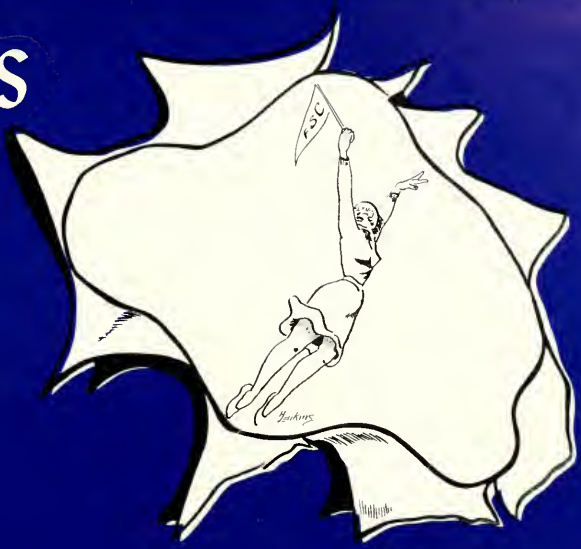

SPORTS
123-137

ACTIVITIES
89-150

Dedicated to

Mr. Howard "Pop" Smith

DEDICATION

TO MR. HOWARD SMITH WE PROUDLY DEDICATE THE 1966 EDITION OF THE FAYETTEVILLIAN. MR. SMITH, NOW RETIRED, IS PROFESSOR EMERITUS OF FAYETTEVILLE STATE COLLEGE.

HE RECEIVED HIS BACHELOR OF SCIENCE DEGREE FROM HOWARD UNIVERSITY AND HIS MASTERS OF EDUCATION DEGREE FROM RUTGERS UNIVERSITY. HE HAS ALSO DONE ADVANCED STUDY AT PENNSYLVANIA STATE UNIVERSITY AND RUTGERS UNIVERSITY.

MR. SMITH JOINED THE FACULTY OF FAYETTEVILLE STATE TEACHERS' COLLEGE IN 1940. HE SERVED AS ASSOCIATE PROFESSOR OF EDUCATION AND PSYCHOLOGY FOR 25 YEARS.

HE ALWAYS HAD AN ENTHUSIASTIC INTEREST IN THE WELFARE OF THE STUDENTS AND HAS HELPED MANY TO REACH THEIR GOALS.

THE MAN, THOUGH SHORT IN STATURE, HAS ALWAYS BEEN A GIANT ON THE CAMPUS OF FAYETTEVILLE STATE COLLEGE. HE IS NOW KNOWN AS "BEOWULF". HE IS NOW KNOWN AS "POP SMITH". HE LIKES BOTH NAMES.

MR. SMITH HAS RETIRED FROM THE CLASSROOM BUT NOT FROM LIFE. AT PRESENT HE IS WORKING WITH THE FEDERAL GOVERNMENT AS A FIELD REPRESENTATIVE FOR MEDICARE.

MR. SMITH LIVES IN FAYETTEVILLE, N. C. WITH HIS WIFE WHO IS ALSO A FORMER PROFESSOR AT FAYETTEVILLE STATE COLLEGE.

ADMINISTRATION

FACULTY
STAFF
BUILDINGS
ALUMNI

Dr. Rudolph Jones

President of the College

Mrs. A. Jones

To the members of the senior class I offer special congratulations and best wishes. Unlimited opportunities to serve await you in the years ahead. I am confident you will join the host of loyal sons and daughters of Fayetteville State College who have preceded you and who continue to bring credit to your Alma Mater. May you forever struggle onward and upward as you meet the inevitable challenges which all citizens face in our dynamic and changing society.

I bid you God speed as you leave Dear Old Fayetteville State.

Dr. Melvin Moore

Dean of the College

Dean Moore with his secretary, Miss Green.

I am pleased to congratulate the members of the Class of 1966 upon another achievement in their educational careers.

The experiences which you have had at Fayetteville State College should prepare for you the exciting world which you are about to enter. What you have done here will be evidenced by your contributions to mankind. Whatever the future experiences are, you should be prepared to claim them.

If you succeed, Fayetteville State College succeeds, if you fail, the College fails.

Miss Lenna M. Means

Mrs. Rucker

The Registrar

Miss Jacob

Miss Hill

Miss Person

Mr. Pindle and Secretary, Mrs. Willis

Business Manager

Mrs. Braggs

Miss Harper

Mrs. Johnson

Mr. Jefferson

Mrs. Chao

Dean J. C. Jones with secretary Mrs. Dozier

Dean Jones talks to Freshman.

Dean of Students

Dear Graduates of 1966,

Please accept my sincere congratulations upon your graduation from Fayetteville State College.

It has been a pleasure associating and working with you over the past four years. I am sure that your presence here will be missed and I trust that you will often think of "Good Ole Fayetteville State."

You have completed your work at a time when college trained men and women are in great demand. I trust that you will meet the challenge facing you in these critical times.

Library Staff

A. Mrs. Nathalene Smith

B. Joycesteene Ruffin
C. Amy Henderson
D. Viola Chapman
E. Lillionteen Whitehurst
F. Marie Kennedy

Dr. O. Uzzell

Director of Alumni Relation

DIRECTOR OF PUBLIC RELATIONS

Dr. Irving Cheroff

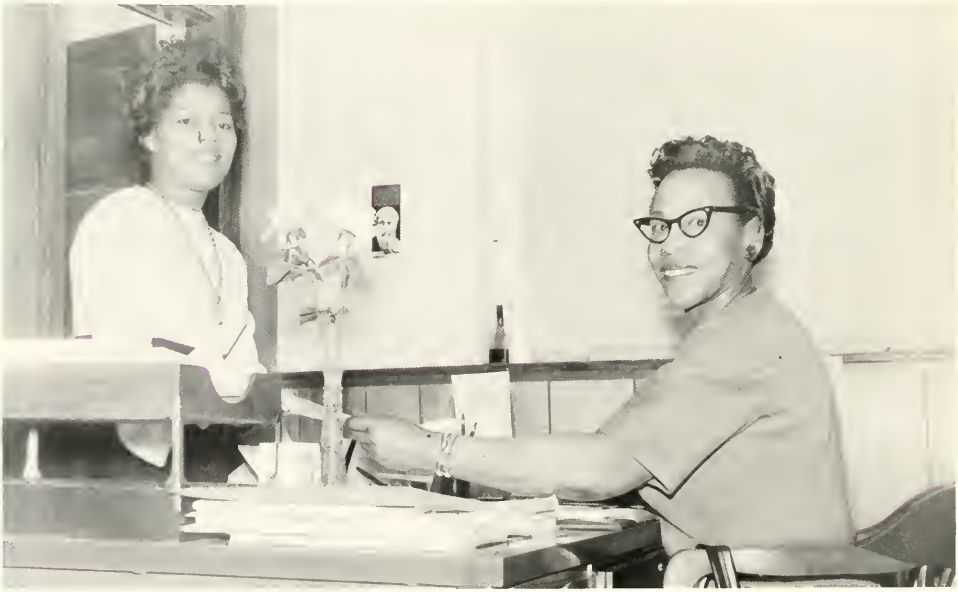

Mrs. A. W. Shephard
Secretary Mrs. V. Roberts

DEAN OF WOMEN

MRS. N. HANKS
Nurse

MR. V. McBROOM
Superintendent of
Buildings and Grounds

MISS B. JONES
Dietician

Dr. G. Davis Dr. Pace Mr. Asbury Dr. Harris Mr. Turner Mr. McGeachy
Mrs. Carter Mrs. Shepard Dr. Frierson Mrs. Williams

Department of Education

CATALOGUING BOOKS IN CURRICULUM LABORATORY

Miss Kirland-Secretary

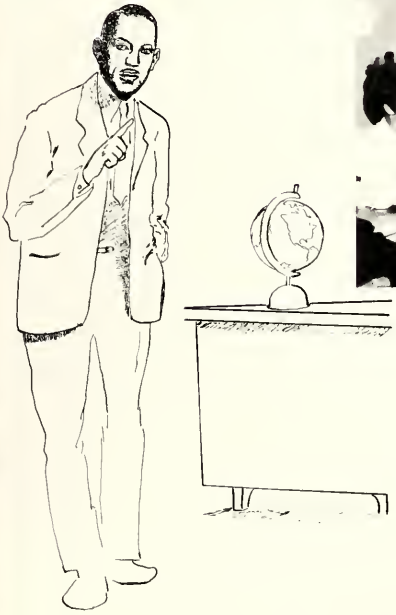

Department of Social Studies

Mr. Gavin, Dr. Cheroff, Mr. Doubs, Dr. Uzzell, Mr. Battle, Mr. Pharr, Dr. Lui, Mr. Sparber, Miss Shoub, Miss King, Dr. Thomas, Dr. Boushy.

Mr. Davis
Mr. Fiawoo
Mrs. Scott

Mr. Clark
Miss Johnson
Mrs. Jones

Mr. Battle
Mrs. George
Mrs. Massey

Mr. Mallard
Mrs. Williams
Miss Turner

Mr. Cox
Mrs. Davis
Dr. Corbett

Department of English

A Departmental Discussion

Reading Skills Session

Department of Business Education

Miss Taylor Mr. Aschebe Mrs. Black Miss Stokes Mrs. Monroe

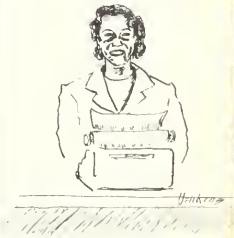

Department of Fine Arts

Mr. H. Jenkins Miss Chick Miss Roach Mrs. Eldridge Mr. Bacote

Art in the Making

Dr. Hunter
Dr. Eldridge
Mrs. Bishop

Mr. George

Miss Dix

Mr. Fuse

Mrs. Huff

Dr. Chao

Mrs. Flemming

Mr. Patel
Dr. Knuckles
Mr. Robinson

Department of Math and Science

Science Majors talk things over

Logics In Modern Geometry

Department of Health and Physical Education

Mr. H. Scott
Mr. P. Saunders

Miss L. Taylor
Miss D. Alston

Mr. D. A. Williams
Mr. F. Robinson

Dr. Curry

Madame Thompson

Madmoiselle Girod

Department of Foreign Language

SMITH HALL
BUILDING

TAYLOR HALL

COOK DINING HALL

SPAULDING INFIRMARY

CHESNUTT LIBRARY

NEWBOLD TRAINING SCHOOL

LILLY GYM

SEABROOK AUDITORIUM

SMITH HALL

JOYNER HALL

BICKETT HALL

WILLIAMS HALL

HARRIS HALL

HOOD HALL

ALTHLETIC FIELD

PRESIDENT'S RESIDENCE

THE QUADRANGLE

INDUSTRIAL ARTS BUILDING

LAUNDRY MAINTENANCE BUILDING

AYCOCK BUILDING

NEW BOYS DORM

NEW FINE ARTS BUILDING

NEW GIRLS DORM

New Faculty

Board of Trustees

College Presidents meet at Fayetteville State.

A Christmas Message from the President.

Christmas eve on campus.

The first family receives a gift.

NASA SPACE MOBLE HELPS Fayetteville State BLAST OFF.

Richmond Alumni

Miss Alumni

CLASSES

SENIORS

JUNIORS

SOPHOMORES

FRESHMEN

IRREGULAR STUDENTS

Class

Officers

President

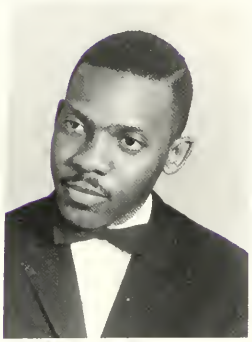

Fred Byrd

Vice President

Charles Willis

Secretary

Mary McIver

Assistant Secretary

Eloise Washington

Treasurer

Carolyn Melton

Alice Adams

Lossie Alston

Lenorld Arnold

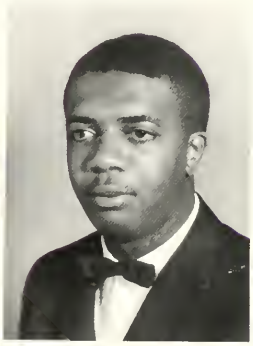

Linda L. Bailey

Eugenia Baldwin

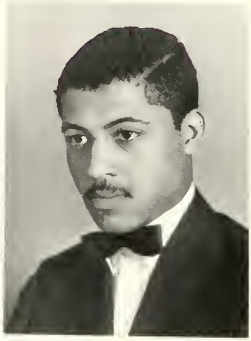

George Berry

Katie Best

Jessie D. Baldwin

Ella Ruth Boone

Gail Black

Sandree Blue

Elvira Boone

Dolores C. Brown

Geraldine Brown

Gloria Faye Brown

Brenda Carroll

Mittie V. Bullock

Sennie Brown

Gertie Campbell

Mildred Carter

Mildred Chambers

Mary Chapman

Earnestine Chavis

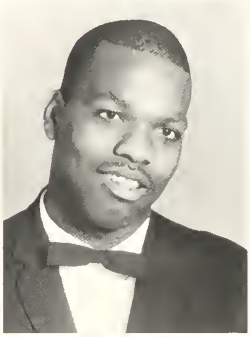

Alfred Clark

Gladys Clayton

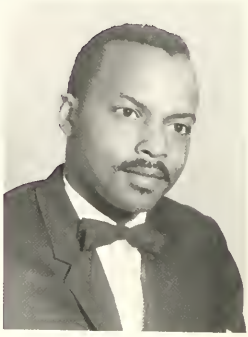

Johnny Covington

Barbara J. Corbette

Sherry Cobbs

Janice Coward

Peggy Dantzler

Laurene E. Davis

Donald Dixson

Joseph Edge

Leo Edwards

Mary E. Fairley

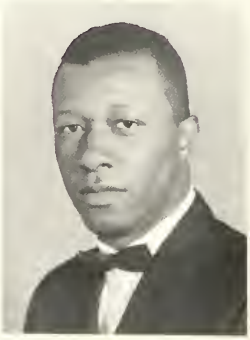

Bennie Lee Fulton

Birdell Franks

Joyce Fredonia Faulcon

Authur C. Fulton, Jr.

Margaret Gaddie

Josetta W. Geddie

Barbara Jean Gentry

Joseph L. Gillespie

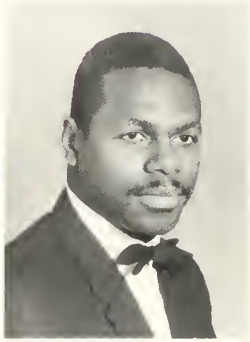

Joe Edward Grant

Peter Grear

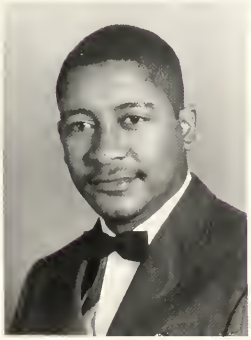

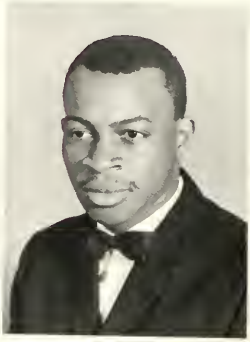

Larry James Hardy

Janet Rose Green

Margaret D. Green

Doris Hall

Jannie Mae Harriot

Carolyn Ann Harvey

Rebecca E. Haywood

Geraldine Henderson

Gladys Hill

Flonnie Marie Horton

Jean Othra Jones

Jack Johnson

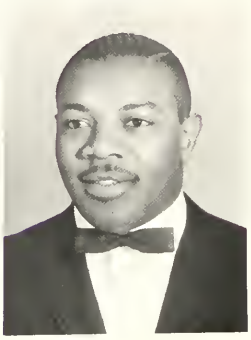

Doris Charlene Jackson

Betty Jones

Mary Frances Joyner

Aron King

Essie Delorise King

Elizabeth Kirkland

Rheda Mae Lacewell

George Malcolm Langford

David Jerome Lewis

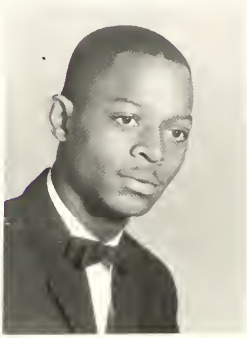

Marian Lloyd

Valeria Ray Lee

Nada Mae Little

Jessie Loftin

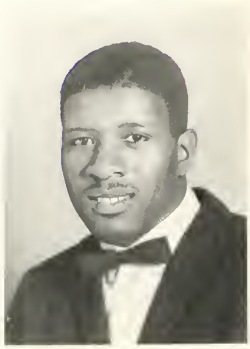

John Dewey Lucas

Janice Faye Maddox

George Davis Mainor

Mary Grace Manning

Eula Faye Marriner

Irene Elizabeth Miller

Caletha M. Matthews

Sandra Ann Marsh

Velnor B. Mattocks

Roy Sanford Monroe

Josephine Moody

Eva Annette Moore

Edna Joyce Morrison

Barbara Ann Mosley

Emma Lee McEachern

Peggy Jean McPhail

Barbara Anne McNeill

Arline McIntyre

Lillie Mae McNeill

Ella Mae McRae

Bernice Elsie Newsome

Clellie Owens

Emma Jean Payton

Lenora Peacock

Luretha Coats Peacock

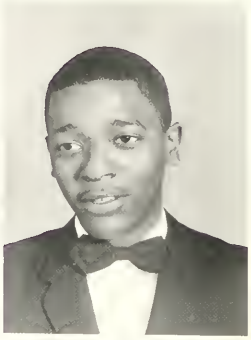

Lloyd Peter Pitt

Mary Louis Perry

Curtis Lee Perry

Sam Gatlin Pippen

Ella Gray Plummer

Hattie Lee Pope

Vivian Castella Pridgen

Cecil Austin Ramsey

Velma Christine Ratcliff

Mary Virginia Ray

Shirley Yvonne Saunders

Juanita Rogers

Patricia Joyce Regis

Rosa Saunders

Kenneth Andrew Scott

Minnie A. Shank

Johnny William Shepherd

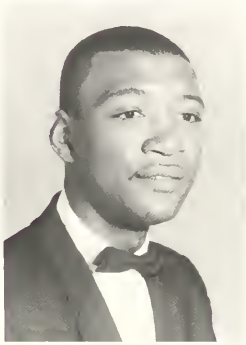

Shirley Jean Shufford

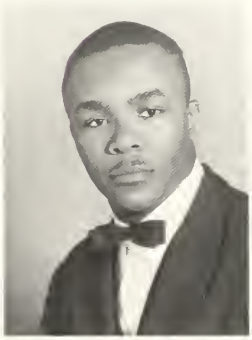

Charles Leroy Smith

Betty Ann Smith

Eva Dell Smith

Edna M. Stewart

Doris Jean Smith

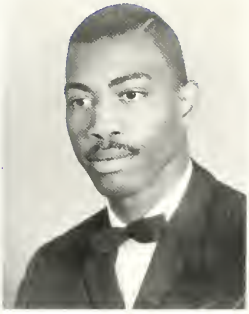

Terry Wendell Spearman

Betty Jean Stone

Sharon Ann Sutton

William Calvin Swift

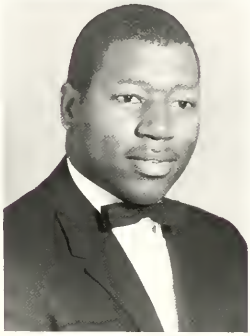

Carolyn Jean Threatt

Willie Hazel Toomer

Barbara Deloris Tyson

Emma Johnson Walker

Beady Waddell, Jr.

Beverly Antoinette Vinson

Eddie L. Walker

Elsie McDougald Wallace

Nettie Ophelia Watford

Naomi West

William Edward Westfield

Ophelia Whitfield

Savannah Whitaker

Bessie Lee Williams

Judith Dianne Wilkins

Isabelle Wicker

Alice D. Williams

Macyrene Williams

Margaret Williams

Laura Wilson

Wilbert Wilson

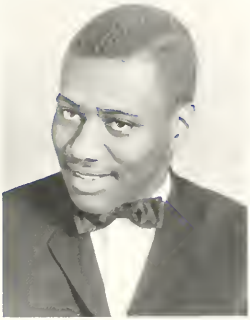

Clyde E. Wooten

Susie Wooten

Clarence Willie

Jeremiah Wooten

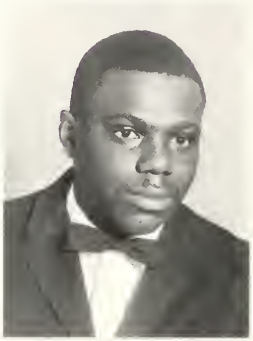

Vernon Yarborough

OMEGA FOOD DRIVE

UNDERCLASSMEN

Junior Class Officers

Adams, Joann
Alexander, Wilella
Allen, Wesley
Artis, Lessie
Barnes, Annie
Battle, Mel Ott

Baugham, Shirley
Belle, Mary M.
Best, Katie
Blue, Fonnie
Braswell, Elaine
Brayboy, Doris

Brown, Edna
Brown, Evelyn
Brown, Gracie
Brown, Ricardo
Brown, Shirley
Bryan, Ruth

Bryson, Christine
Callender, Standley
Campbell, Lester
Cannady, Carolyn
Carroll, Brenda
Chambers, Mildred

Clark, Doris
Cotten, Gloristine
Coward, Janice
Crawford, Janice
Davis, Allean
Dowdell, Bettye

Eason, Mary
Elliott, Alberta
Evans, Calvin
Evans, Howard
Evans, Joan
Evans, Rosetta

Farrow, Addie
Ford, Alberta
Gainey, Patricia
Gause, Louise
Godard, Janie
Graham, Hazel

Green, James
Hall, Doris
Hamilton, Carolyn
Harris, William
Hill, Blanche
Holmes, Dorothy

Hopkins, Howard
Jenkins, Ethel
Jenkins, Willie Mae
Jeralds, JoAnn
Johnson, Corine
Johnson, Mary

Jones, Betty
Jones, Iris
Kelly, Carlton
King, Louretha
Lennon, Linda
Lewis, David

Lewis, Willie Mae
Lowery, Edna
Miller, Luther
Miller, Vivian
Moore, Carol
Moore, Harriet

Moore, Helen
Moore, James
Morgan, Barbara
Musgrave, Corene
McCall, Costella
McCallum, Mary

McCoy, Edna
McDonald, Edward
McKoy, Ernestine
McMillan, Levester
McNeill, Charles
McNeill, Sylvia

Newkirk, Margie
Noble, Ida Bell
Noel, Martha
Patterson, Gerald
Phillips, Margie
Pierce, Melvin

Raye, Patricia
Reddrick, Chester
Rich, Linda
Robinson, Cora
Robinson, Harvey
Rogers, Juanita

Russell, Janice
Saunders, Erma
Saunders, Rosa
Sharpe, Shellie
Shepherd, Patricia
Sherrod, Edna

Shufier, Thea
Sinclair, Betty
Smith, Ruth
Soloman, Henry
Spaulding, George
Stewart, Clarence

Streeter, Gwendolyn
Sturdifen, Shirley
Sumner, Annie
Surles, Veronica
Thomas, Steven
Thornton, Walter

Tillman, Janet
Tisdell, Edna
Tyson, Joe
Walker, James
Ward, JoAnn
Washington, Shirley

Watson, Claude
Watson, Evelyn
White, Pauline
Whitfield, Joyce
Wiggins, Barbara
Wiggins, Ronald

Williams, Arletha
Williams, Henry
Williams, Margaret
Williams, Mary
Williams, Mary L.
Williams, Olive

Williams, Oprea
Willie, Clarence
Wilson, Laura
Wilson, Patricia
Wilson, Wilbert
Witherspoon, Celestia

Wynn, Joyce

Sophomore Class Officers

Aldermond, Evelyn
Alexander, Ronnie
Allen, Hazel

Baldwin, Betty Jo
Baldwin, Katherine
Ballard, Gloria

Bennett, Daisy
Berry, Veronica
Biggs, Ethel

Armond, Emily
Austin, Shirley
Baker, Linwood

Barfield, Mary
Battle, Janie
Benfield, Gloria

Blue, Patrica
Bowen, Ruth
Bradshaw, Marie

Brame, Pearl
Brightharp, Doris
Brown, Charles

Brown, Ethel
Butler, Peggy
Carroll, Leroy

Carter, Ann
Cogdell, Mattie
Cole, Joyce

Cooley, Ollie
Cooper, Betty
Cotten, Annie

Daniels, Elouise
Daniels, Esther
Davis, Doris

DeVane, Ernest
Dickey, Lucille
Dowdy, Shirley

Dula, Ardella
Edwards, Almeta
Elliot, Naomi

Florence, Van
Floyd, Elmer
Fulton, Nina

Fuse, Andrea
Gardin, James
Gillespie, Willie

Gilmore, Laura
Gradford, Linda
Graham, Cleophas

Greene, Samuel
Griffin, Lottie
Hall, Ethelene

Heaggins, Christene
Hill, Allie
Holland, Patricia

Horne, Ollie
Horton, Mary
Huges, Doris

Ingram, Doris
Jackson, Wyatt
Jenkins, Rufus

Jennings, Estelle
Johnson, Joseph
Johnson, Nannie

Joyner, Bettie
Joyner, William
Kelly, Fathie

Keyes, Booker
Knox, Hazel
Kornegay, Mary

LaHuffman, Cynthia
Lane, Judy
Lewis, Herman

Lewis, Shirley
Lloyd, Carl
Lowery, Mattie

Lowery, George
Lyon, George
Manley, Carolyn

Marable, Annie
Marsh, Edna
Mathis, Junious

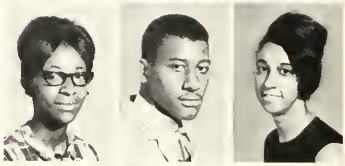

Mattocks, Joan
Miles, Adonis
Miles, Nan

Monk, Shirley
Mosby, Richard
Moulden, Robert

Mundine, Hilda
MacArthur, Murphy
Murphy, Walter

McIntyre, Leroy
McIntyre, Patricia
McIver, Carolyn

McLaurin, Mary
Newman, Donna
Paige, William

Pertillar, Leon
Phillips, Betty
Pierce, Bethenta

Pierce, Douglas
Purdie, Delores
Raleigh, Judy

Raynor, Nettie
Reives, Justis
Richardson, Margaret

Robinson, Clifford
Robinson, Perry
Sanders, William

Seale, Jerry
Simpson, Annie
Singletary, Barbara

Smith, Joseph
Southerland, Edith
Soard, Alice

Spearman, Dorothy
Spruill, Banzett
Stackhouse, James

Stewart, Lewis
Strayhorn, Mary
Sutton, Melva

Thomas, Byron
Walton, Carolyn
Ware, Barbara

West, Patricia
White, Alford
White, Jeanette

White, Mary
Whitfield, Jacqueline
Wilkins, James

Williams, Linda
Williams, Marion
Witsell, Izora

Young, George

Freshman Class Officers

Alderman, Yvonne
Alexander, Donald
Allen, Herman
Alston, Barbara
Alston, Carson
Armond, Ruth

Askew, Shirley
Atkinson, Baxter
Avery, Frankie
Baggett, Lona
Baggett, Mary
Baker, Mary

Bannerman, Barbara
Bannerman, Joyce
Barnes, Alonzo
Barnes, Carrie
Barnes, Norman
Bassett, Leona

Beatty, Deloris
Becton, Dorothy
Becton, Sarah
Bell, Jerry
Bennett, Barbara
Bennett, Patricia

Berry, Selena
Best, Carrie
Best, Delores
Blackstock, Margaret
Blackstock, Margie
Blakeney, Donald

Blount, George
Blue, Barbara
Blue, Priscilla
Bond, Judy
Bond, Willie
Boston, Gloria

Bowser, Laura
Bowzer, Henry
Braswell, Nelson
Brimage, Eunice
Brooks, Audrey
Brower, Kermit

Brown, Clarence Jr.
Brown, Jackie
Brown, Lester
Brown, Mildred
Brown, Patricia
Brown, Robert

Brown, Utazer
Bruce, Verdelle
Brunson, Carrie
Bryant, Patricia
Buie, Gladys
Bunting, Simuel

Burch, Irma
Burgess, Naomi
Buxton, James
Bynum, Clara
Bynum, Gwendolyn
Cameron, Brenda

Campbell, Henrietta
Campbell, Sam
Carmichael, Elister
Carroll, Janet
Carter, Martha
Caviness, Phyllis

Chalmers, Thelma
Chambers, Gwendolyn
Chapman, Edna
Chestnutt, Cozette
Cheston, Wilma
Clark, Rachel

Clarke, Edith
Cleveland, Alfred
Coley, Jacqueline
Cooley, John
Cooper, Ronda Leon
Corbett, Evelyn

Cotton, William
Council, Charles
Cousins, Julia
Covington, Betty
Covington, Mary
Covington, Wilbert

Craig, Diane
Crawford, Delores
Crenshaw, Lula
Cromedy, Dorothy
Crook, Edgar
Daniels, Uzal

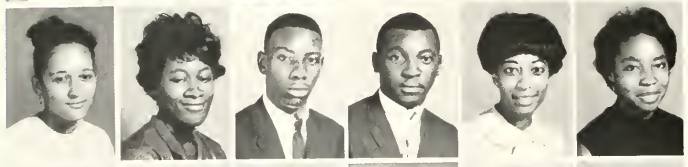

Davis, Claudia
Davis, Myrtle
Davis, Nathaniel
Davis, William
DeGraffenreidt, Mossie
DeVane, Florence

Dickens, Margie
Dickerson, Carolyn
Dove, Annie
Dowe, Judith
Draughon, Ethel
Eason, William

Easter, Esther
Edwards, Franklin
Elliott, James
Ellison, Catherine
Ellison, Josephine
Esters, Doris

Evans, Ruth
Everette, Evon
Faircloth, Myrick
Fairley, Marian
Fairley, Ruby
Faison, Mary

Falwell, Ralph
Faulk, Ruby
Faulk, Vivian
Faulkner, Alma
Fennell, Lee Andrew
Ferguson, Barbara

Ferguson, Cherter
Ferguson, Julia
Ferrell, Mary
Fisher, Dorothy
Fisher, Maggie
Flake, William

Fleming, Carol
Floyd, Charles
Floyd, Deloris
Foster, Eric
Frazier, Marilyn
Frazier, Stanley

Freeman, Addie
Fulford, Forris
Galloway, Mildred
Geddie, Claudius
Gibson, Elnora
Gibson, John

Giles, Willie
Gill, Gloria
Gilliam, Floretta
Gillis, Fannie
Gooch, Effie
Gooding, Brenda

Graddy, Bernard
Graham, Dewey
Graham, Eldon
Graham, Hannah
Graham, Jessie
Gray, Wilbur

Green, Delores
Greenard, Norma
Greene, Danny
Greene, Doris
Greene, Edward
Gunter, Carolyn

Hall, Savannah
Harper, Wayne
Harris, Floyd
Harris, Joann
Harris, Nannie
Hayes, Gladys

Heath, Carolyn
Herring, James
Hester, Lucy
Hill, Anita
Hill, Carlotta
Hill, Gloria

Hill, Mary
Hillard, Robert
Hilliard, Vera
Hilton, Lillie
Hines, Armagene
Hines, Janet

Hines, Juanita
Hines, Willie Lee
Hines, Willie Mae
Hodge, Ophelia
Hodges, Danny
Holden, Joan

Holloman, Mary
Holmes, Barbara
Holmes, Bobby
Horkins, Betty
Howard, George
Howard, Odie

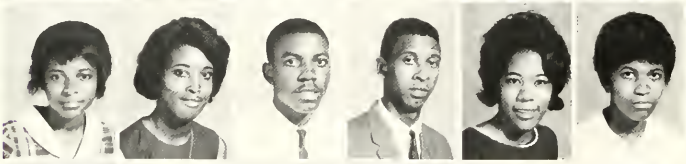

Howard, Shirley
Hunter, Carolyn
Jackson, Wilson
Jacobs, Charles
Jacobs, Dorothy
Jacobs, Mildred

James, Gladys
James, Harry
Jasper, Everette
Jenkis, Gladys
Jenkins, Venus
Johnson, Charlie

Johnson, Doris
Johnson, Gary
Johnson, La Mont
Johnson, Thelma
Johnson, Thomas
Jones, Arbedella

Jones, Gearlean
Jones, Jacqueline
Jones, Lillie
Jones, Osborne
Jones, Sandra
Joyner, Gloria

Joyner, Lula
Kerr, Allen
King, Forest
King, Wilbert
Knight, Ella
Kornegay, Eva

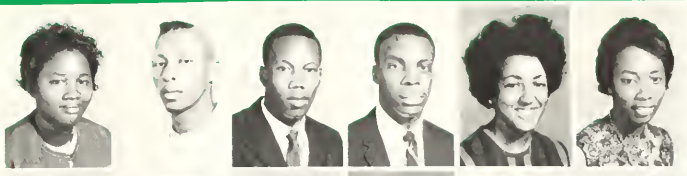

Landers, Michael
Lane, Charles
Lawson, Marian
Lawson, Rebia
Leak, Lee
Leathers, Gloria

Lee, Janice
Lewis, Iwortha
Lewis, William
Liles, Everette
Lindsey, Osborne
Lock, Linda

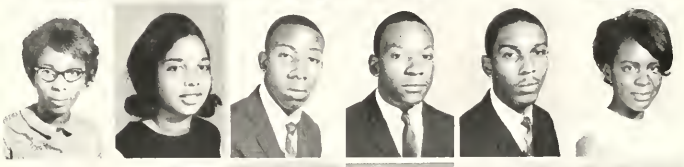

Lomack, Kenny
Lowery, Rosaline
Lucas, Delano
Lucas, Veronica
Malloy, Curtis
Manley, Willie

Marlow, Bennie
Mason, James
Mayo, Leonard
Melvin, Janette
Melvin, Joyce
Miles, Linda

Miller, Theresa
Mitchell, Alice
Mitchell, George
Mitchell, James
Mitchell, Mamie
Moore, Dannie

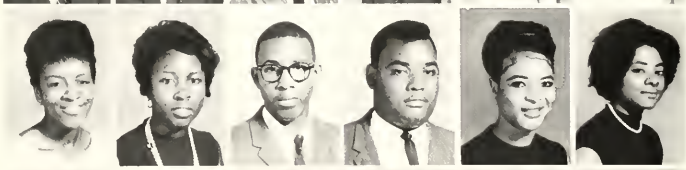

Moore, Barbara
Moore, Charles
Moore, Saundra
Morris, Jessie
Mullens, Nannie
Murray, Carolyn

Myrick, Barbara
McAlister, Mildred
McAllister, Bessie
McAllister, Francis
McAllister, Joyce
McArthor, Wendell

McBryde, Ida
McCain, Leonard
McCauley, Annie
McCoy, Jackie
McCoy, Sophronia
McCullough, Annie

McDaniel, Vivi
McDonald, Anzell
McDonald, James
McDonald, Lula
McDougald, Jesse
McEachern, Hector

McEachin, Lucilee
McIver, Annie
McKinnon, Cleophas
McKinson, Jo Ann
McKinnon, Lester
McKoy, Deborah

McKoy, John A.
McKoy, John M.
McLain, Alice
McLarty, Sylvester
McLaurin, Rebecca
McLendon, Charles

McMillan, Vada
McMillian, Joseph
McNeill, Janet
McNeill, Mazella
McNeill, Stella
McNeil, Vurdella

McPhail, James
McRae, Annie
McRae, Geraldine
McRae, Jerry
McSween, Karen
Nelson, Sandra

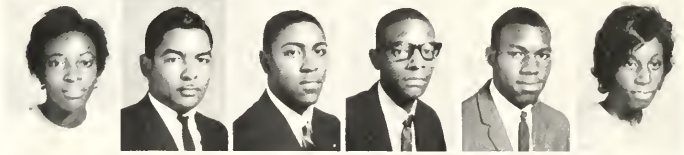

Nicholson, Betty
Nickens, Carlton
Northam, Howard
Oates, William
Oliver, Larry
Ollison, Annie

O'Reilly, Alaric
O'Reilly, Avril
Outlaw, James
Parker, Erma
Parker, Evelyn
Parker, William

Pasteur, John
Pate, Oscar
Patterson, Charles
Patterson, Jesse
Peacock, Ann
Pearsall, Sharon

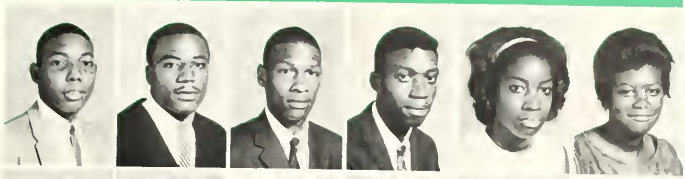

Perry, Peggy
Pettiford Glenda
Peyton, Frank
Phair, Idell
Phelps, Maxine
Polk, Johnny

Pone, John
Pope, Kenneth
Powell, Addie
Powell, Richard
Preston, Annie
Ratliff, Lucille

Ray, Cora
Ray, James
Redding, Barbara
Richardson, Carolyn
Ricks, Rosena
Rodgers, Barbara

Rouse, Jeanette
Rowe, Ada
Rowles, William
Rosier, Carolyn
Sammons, Julia
Sampson, Clydia

Sanders, Franzetta
Savage, Harvey
Savoy, Wayman
Scott, Sylvia
Seale, Doris
Searles, Hattie

Shaw, Mazie
Sherrod, Dorothy
Sherrod, Eloise
Sherrod, Patrica
Simmons, Carrian
Simmons, Jennifer

Simmons, Lena
Simmons, Mary
Simmons, Rita
Singletary, Harvey
Slade, Saundra
Smith, Benjamin

Smith, Edward
Smith, Eronomy
Smith, Lonnie
Smith, Margie
Smith, Elizabeth
Solomon, Loraine

Solomon, Paulette
Speed, Mary
Spencer, Mary
Steadman, Lois
Stocks, Mattie
Stokes, Willie

Streater, Shirley
Strickland, Minnie
Stubb, Gloria
Suggs, Gwendolyn
Tillmon, Mary
Tiller, Clarence

Thurman, Gwendolyn
Thompson, Matthew
Thompson, James
Thompson, Gussie
Thompson, Carolyn
Thomas, Shelia

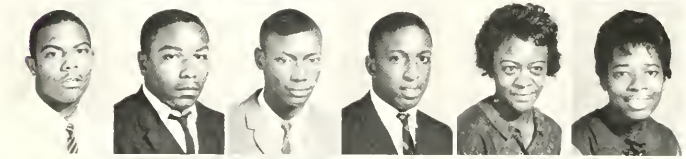

Thomas, Dwight
Thomas, David
Terrell, Henry
Taylor, Michael
Taylor, Linda
Taylor, JoAnn

Tarry, Martha
Tomlin, Dorothy
Treadwell, Shirley
Tucker, Lewis
Tucker, Stanford
Tyrance, Edmund

Uzzell, Annie
Wactor, Leroy
Wallace, Edna
Ware, Yvonne
Warren, Thomasene
Washington, James

Waterman, John
Watson, Arthur
Weaver, Robert
Weeks, Barbara
West, Ingrid
Whitaker, Gwendolyn

Whitaker, Jennifer
White, Armetta
White, Jacquin
Whitehurst, Larry
Whitley, Elizabeth
Williams, Barrie

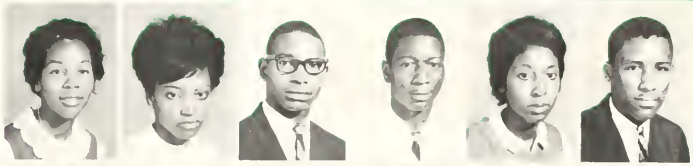

Williams, Dollean
Williams, Earl
Williams, Linda
Williams, Sydney
Williams, Watson
Williamson, Frank

Williamson, Katherine
Willingham, Elaine
Willis, Ida
Wilson, Audrey
Wilson, Norman
Wilson, Lenora

Winfield, Edward
Woodard, Vernell
Woods, Melvin
Worth, Annie

IRREGULAR

Adams, Edward
Allen, Arrie
Allen, Robert
Andrews, Bonnie
Armstrong, Francis
Artis, Delores

Autry, Joyce
Baggett, Janice
Baker, Charles
Barns, Gloria
Barnes, Juanita
Barnes, Patricia

Barnes, Robert
Barnes, Ruby
Batchelor, Mary
Bazemore, Sandra
Black, Ruth
Bland, Angie

Blount, Daisy
Bradley, Mary
Bratcher, Annie
Brooks, William
Brown, Charles
Brown, Dorothy

Brown, Dorothy M.
Brown, Margie
Burch, Barnia
Burnes, Joyce
Burton, Lelia
Butler, Ruby

Bynum, Connie
Carmicheal, Clifford
Carter, Barbara
Chase, Wanda
Chisholm, Georgiana
Clark, Calvin

Coats, Clemmie
Commons, William
Cooley, Lawrence
Coulberson, Beatrice
Cozart, Catherine
Crawford, Felece

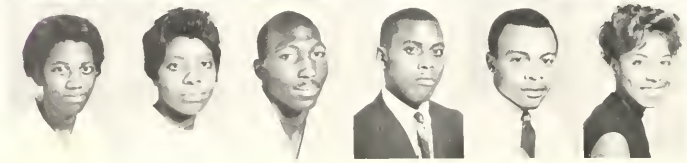

Cromatie, Lillie
Cross, Audrey
Crossland, Jimmy
Cutts, William
Davis, Johnny
Davis, Karen

STUDENTS

Davis, Charles
DeBose, Theodore
DeCosta, Sarah
Dickens, Melvena
Dobbins, Larry
Dowdy, Thelma

Dublin, Gloria
Dunham, Joseph
Elder, Ricardo
Elliott, Joe
Everette, Carrie
Faison, Pearlene

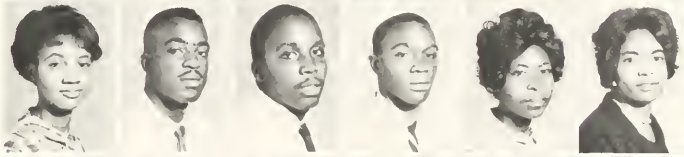

Farrior, Ruby
Fennell, Henry
Ferguson, Alfred
Fowler, Lillie
Frayer, Marian
Freeman, Etta

Frink, Cora
Fuller, Gloria
Gaynor, Sarah
Grady, Lawrence
Gray, Herbert
Green, Eugene

Greene, Jesse
Hamilton, Phyllis
Harris, Barbara
Harris, Shirley
Harcher, Cleo
Haynes, Marie

Hedgepeth, Phil
Herndon, Thomas
Hicks, David
Hinnant, Milton
Hobbs, Alphana
Hodges, Ollie

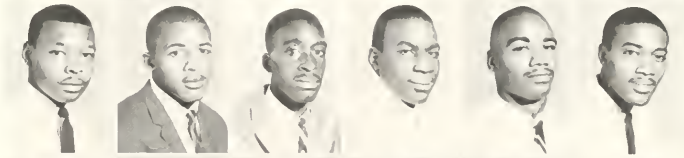

Hubbard, Ernest
Hunter, Donald
Hunter, Richard
Hunt, Margaret
Ingram, Reginald
Jacobs, Patricia

Jacobs, Sarah
Jeffers, Mary
Johnson, Carolyn
Johnson, Delores
Johnson, Hattie
Johnson, Janice

Johnson, Roosevelt
Jones, Brenda
Jones, Betty
Jones, Clifford
Jones, James
Jones, JoAnn

Jones, Pauline
Jones, Samuel
Jones, Wilbert
Jordan, Georgetta
Junious, Marguerite
Kea, Mable

LaHoffman, Alma
Larrier, Desmond
Lawson, Delores
LeGrand, James
Loftin, Leonza
Lucas, Stanza

Mahomes, Macon
Manning, Henry
Manley, Ruthenia
Manuel, Thelma
Martin, Barbara
Martin, Matilda

Mason, Evelyn
Matthews, Idell
Matthews, Mildred
Maynor, Dianne
Melvin, Gaylor
Melvin, Richard

Mitchell, Edward
Mitchner, Carolyn
Monroe, Bessie
Montgomery, Charles
Moore, Judy
Moore, Veronica

Morehead, Merrill
Mosby, Nadine
Murphy, Irma
McCoy, Bernita
McEachern, Mary
McIntyre, Mary

McIntyre, Geneva
McKoy, Gwendolyn
McKoy, Phyllis
McLaurin, Dorothy
McLean, Charles
McLean, Edna

McLean, Flora
McLean, Gloria
McMillan, Daniel
McMillan, Gail
McMillan, Franklin
McNeill, Milton

McNeill, Pauline
McNeill, Roy
McQueen, Mary
McRae, Jeanette
Nathan, Shirlee
Nelson, Paulette

Newsome, Linda
Norfleet, Delores
Owens, Evelean
Owens, Rachel
Owens, Restelle
Parker, Richard

Parks, James
Parks, Robert
Peacock, Hazel
Pearson, Virginia
Perry, Clara
Peterson, Rowena

Plemmer, Maggie
Pollock, Bettye
Powell, Barbara
Powell, Fred
Price, Catherine
Pridgen, Catherine

Ray, Ellen
Raye, Larry
Rease, Diane
Reed, Cynthia
Rice, Ruby
Richardson, Adra

Ricks, Bobby
Rogers, Armater
Ross, Louie
Roth, Gilbert
Roundtree, Christine
Seabrook, Lois

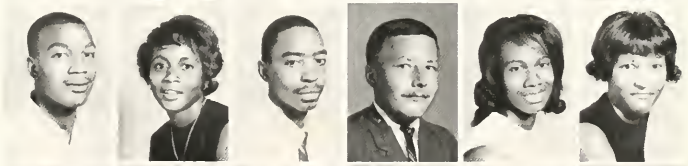

Shepard, James
Shropshire, Laura
Simmoms, Linda
Smallwood, Genetha
Smith, Annette
Smith, Harold

Smith, Linda
Smith, Nina
Smith, Ruby
Smith, Thomasine
Spells, William
Spruill, Joyce

Stackhouse, Jeanett
Taylor, Carolyn
Taylor, Lawrence
Thomas, Carrie
Thompson, Judy
Thompson, William

Thompson, Willie
Timberlake, Emma
Tucker, Ivan
Vines, Barbara
Watlington, Lenora
Webb, Bernard

Westry, William
White, Frances
White, Jerry
White, Lula
White, Patricia
Whitehead, Shirley

Whitehurst, Dorothy
Wicker, Donese
Williams, Carol
Williams, Clarence
Williams, Jerry
Williams, Leola

Williams, Mable
Wilson, Ronald
Winstead, Arlendia
Withrow, Franklin
Best, Delores
Hester, Joyce

Hicks, Wendell
Pruden, Earnestine
Simmons, Carol
Williams, Lillian
Woodard, Helen
Wright, Charles

Fulcher, Moszellia

ACTIVITIES

STUDENT GOVERNMENT
LYCEUM, CHAPEL AND VESPERS

HOMECOMING
ORGANIZATIONS
GREEKS

QUEENS
SPORTS
DORMITORY ASSOCIATION

Our Student Government

Fayetteville State College is in a state of great advancement and progress. Many new physical facilities are being added to our campus and entrance requirements are being raised.

All of these factors are exerting their influence on the student body. Students are therefore required to think more critically now than ever before in the history of the college. Student leadership and organization are needed as we accept the challenges before us.

Students, faculty, and administration will have to combine their resources in order to produce the student capable of competing in this, the "Great Society." This is what we, the students, have been and still are working for.

Our aim shall be to build tomorrow's Fayetteville State College as different from today's as a rocket is from a rowboat. We can no longer afford the hypocrisy and complacency which the past generations have accepted. We are not satisfied with just more students. We want men and women great enough in heart, mind and muscle to match the marvel of our technology. We want to be remembered as the generation who dared not only to go faster and harder, but who set in operation our beliefs and convictions.

The Student Government has a new and changing role as we expand into new dimensions.

Vice President
J. Walker

STUDENT UNITY AT STATE

STUDENT CONGRESS

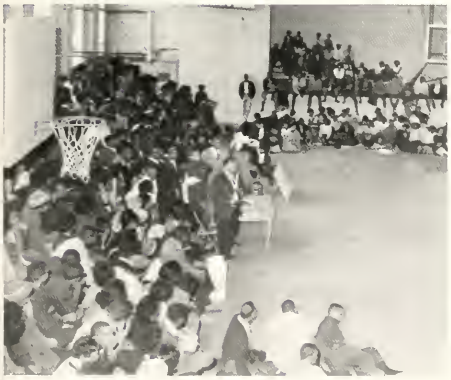

The President Speaks To The Students

Lanford confers with V. P. and Judge.

Olantunji's Dancers

Demonstration of African Instruments

Olantunji

President Accepts Gift from Olantunji

Lyceum

Drums of Passion

Olantunji

Sings

Test of Manhood Dance

George Shirley At State

Programs

North Carolina Little Symphony

Ruby Dee in Concert

N. C. Volunteers talk about Summer Experiences

A Day in Chapel

Chapel

AKA Founders Day Program

Mr. Waters, News Director WFLB

Rev. Edwards, First Baptist Speaks at Vespers.

Pat Reese Talks of experiences

AKAS sing at vespers

Omega's citizen of the year, J. W. Pate

and Vesper

Dr. Davis inspires us

Peace Corps Representative Speaks

President's Annual Message

G. M. explains job opening

Bronco Majorettes Squad 1965-66

HOMECOMING

ACTIVITY

BRONCOS IN FALL CONCERT

Bronco Band

JAMES BUXTON
Drum Major

THOMAS T. BACOTE
Conductor

College Choir

Director Mrs. M. T. Eldridge

Homecoming

Waltz-n-time

Miss Alumni Speaks

Crowning of Homecoming Queen

Homecoming Dance

Queens and Escorts

Fine Arts Week

ORGANIZATIONS

Student National Education Association

Social Science Club

Joyner Hall Association

Voice Staff

Alpha Kappa Mu Honor Society

Methodist Club

Sampson County Club

ORGANIZATIONS

Veteran's Club

ORGANIZATIONS

Sampson County Club

Wilmington Club

Physical Education Majors Club

Freshman Dorm Councelor

Baptist Student Union

Chess Club

Day Student's Officers

ORGANIZATIONS

Phi Beta Lamba

ORGANIZATIONS

Sunday School

Beta Kappa XI

Who's Who

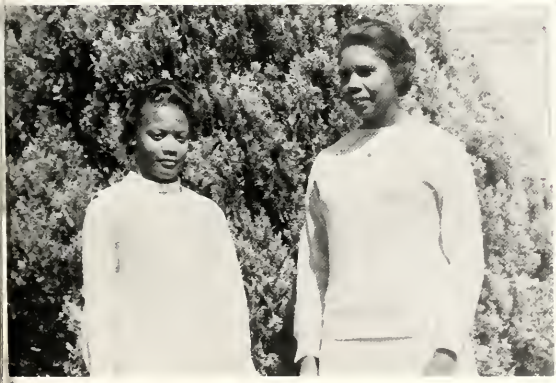

Yearbook

Staff

Editor-in-Chief . . . . . Cecil Ramsey
Assistant Editor . . . . . Judy Raliegh
Layout Director. . . . . Shellie Sharpe
Art Director . . . . . James Greene
Sports Director . . . . . Charles Cooper
Researcher . . . . . Andrea Fuse
Proofreader. . . . . Villian Miller
Typist . . . . . Gwen Reid
Secretaries . . . . . Burnice McGumpise
Nanne Mullens
Casandra Wallace
Judy Joyner

Staff

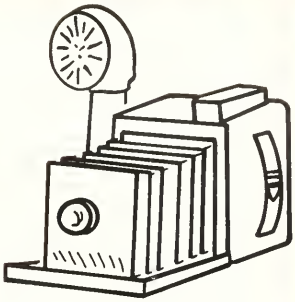

Photographer in Chief

HARVEY C. JENKINS

Assistant

CLARENCE WILLIE

Assistant

CHARLES COOPER

Advisor

FLOYD WOODARD, JR.

Epsilon Zeta
of
lpha Phi Alpha Inc.

Alpha Kappa Alpha
Sorority

Gamma
Omega
Psi Phi
Fraternity
Inc.

Delta XI
of
Delta Sigma Theta Inc.

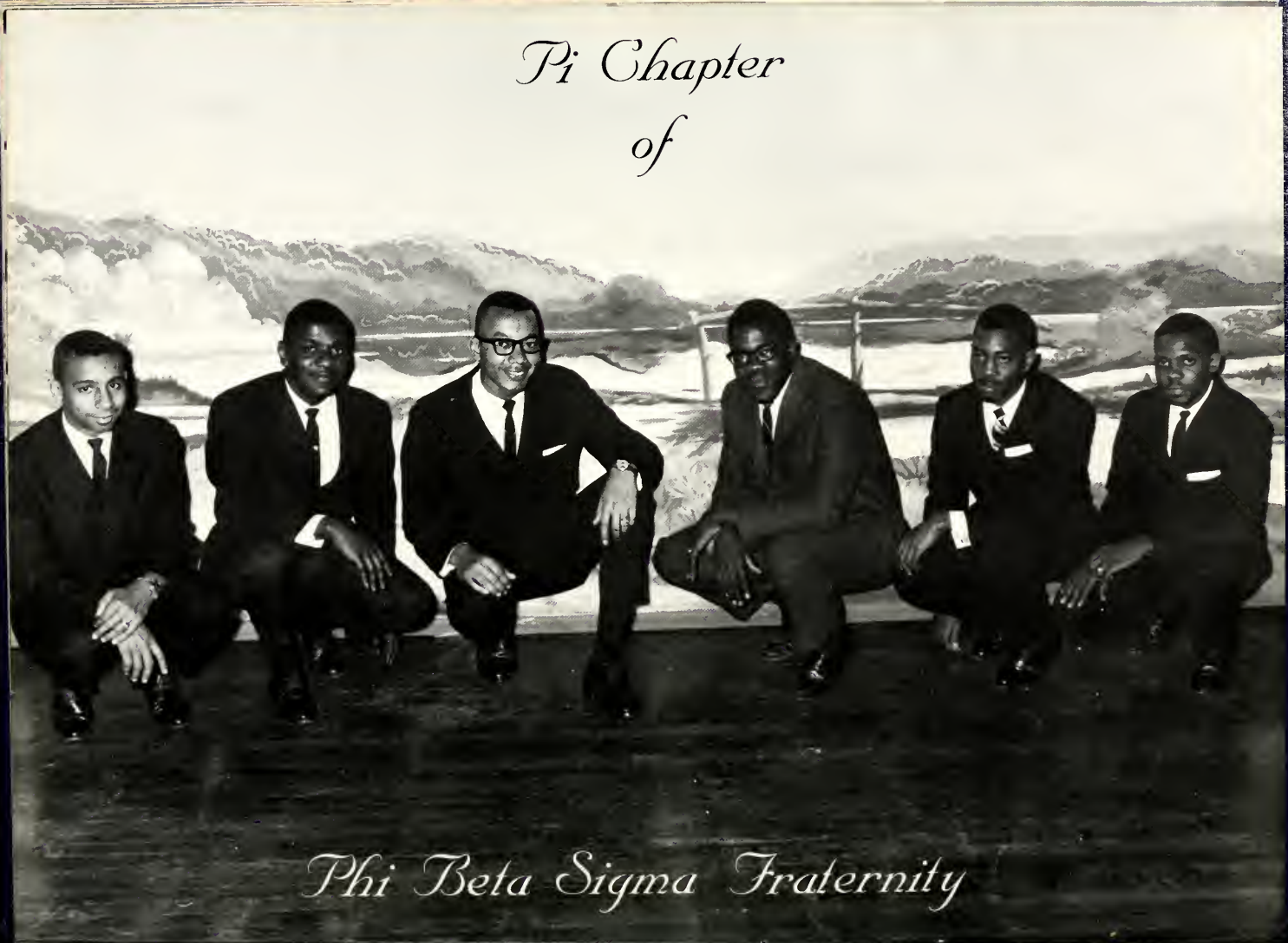
Pi Chapter
of
Phi Beta Sigma Fraternity

Zeta Phi Beta
Sorority

Brothers of ΦΝΠ
Kappa Alpha Psi Fraternity

Pan Hellenic Council
A K A
Ω Ψ Φ
Z Φ B
A Φ A
Δ Σ Θ
K A Ψ
Φ B Σ

Miss Fayetteville State College

Miss Barbara McNeil

Miss Homecoming

Miss Helen Moore

Miss Senior

Judith Wilkins

Miss Junior

Shirley Sturdiven

Miss Sophomore

Miss Linda Gradford

Miss Freshman

Miss Ingrid West

Miss ΑΦΑ

Miss Eugenia Baldwin

Miss Sphinx

Miss Ann Carter

Miss ΚΑΨ

Miss Donna Newman

Miss ΦΒΣ

Miss Barbara McNeil

Miss Crescent

Miss Evelyn Watson

Miss Scroller

Miss Essie King

Miss ΩΨΦ

Miss Allean Davis

Miss Lampod

Miss Betty Jo Baldwin

SPORTS

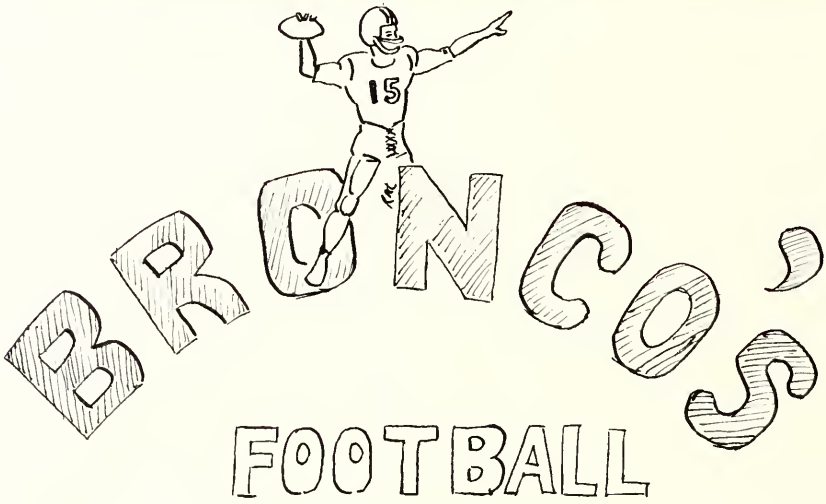

Coach Freeman Coach Guldescu
Coach Robinson Coach Saunders

Captain Johnson Co-Captain Gillespie

'65

Broncos

"Getting kind of crowded here, isn't it?"

"The potato is cool here."

"It's all in your mind, son."

"But it's hot here."

"OK fellows I want a good clean game."

"One more cut and I'm free."

"Catch it Joe, . . Please."

"The darkest hour is just before half-time."

James Keys

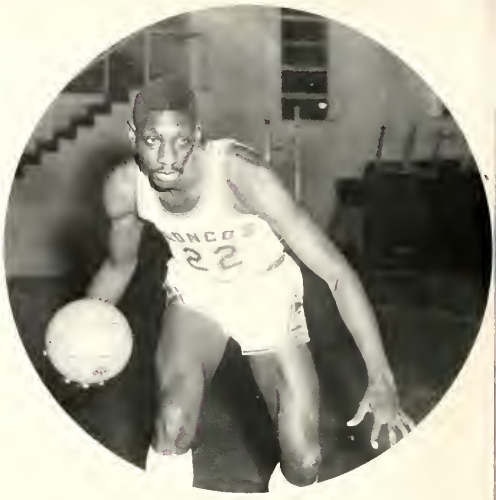

Candy Man

Bronco Cagers

Johnson Dunks one

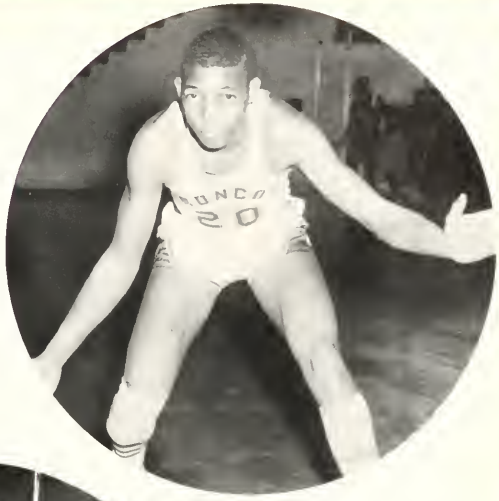

John Pasteur

Sweet Mitch

Lonnie on a Jumper

Flako

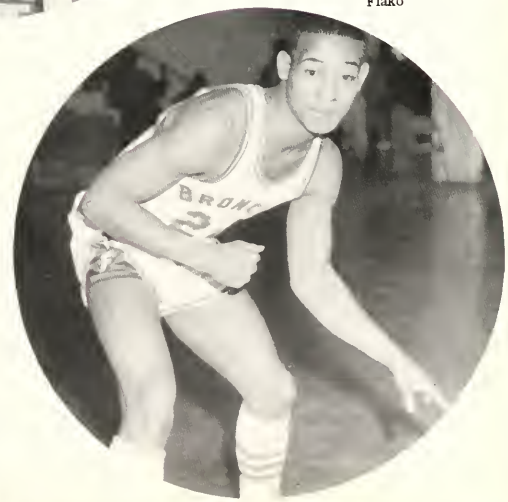

"Dub"

Jimmy and Sherman
"Good Stick Passing"

Hoppy

Cinder Men

Indoor Team

Outdoor Varsity

Terrell Jumping
Out There

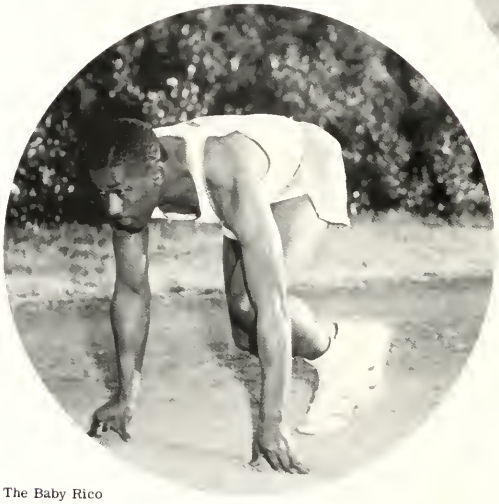

The Baby Rico

All CIAA Conway in Action

Outdoor Freshmen

FACULTY SPORTS

"300" Dr. Davis

Tennis Ace
MR. C. I. BROWN

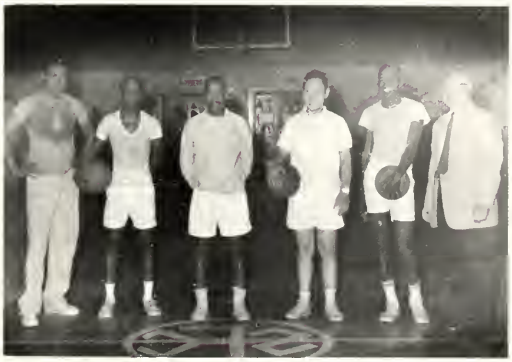

P. SAUNDERS
HUNTER
C. I. BROWN
T. CHAO
H. JENKINS
I. CHEROFF, COACH

FACULTY BASKETBALL TEAM

"Look Out . . . Here it comes"

"Well I'll Be . . . "

"My Ball"

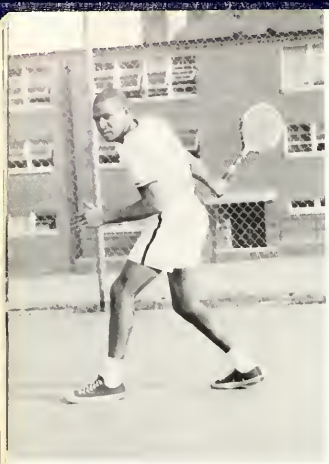

Mel "Ott" Battle

Tennis

Wilbert Wilson
"DC"

Stevie "Wonder"

Alfred Clark

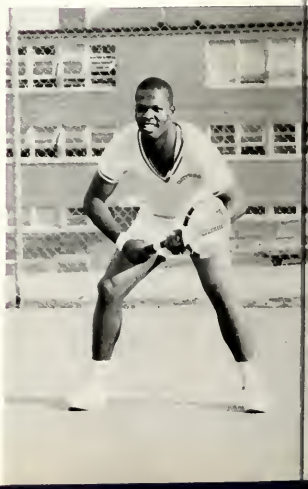

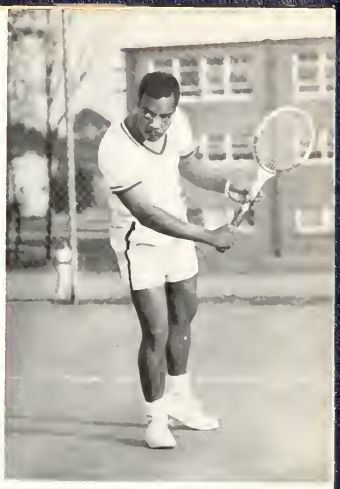

G. Wesley Allen
"The G"

Aces

William Westfield

Adonis Miles

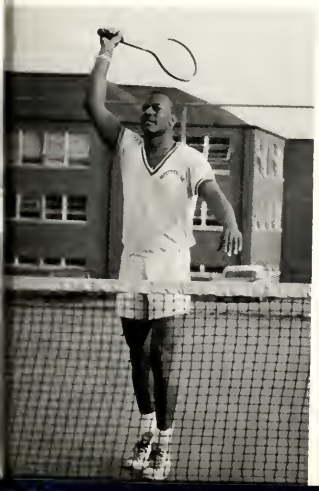

Johnny Daniels

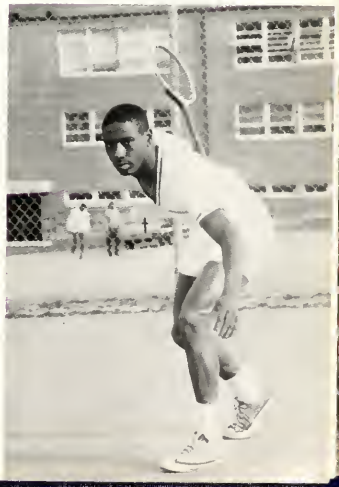

Baseball Team

Fryer Holds First

Baseball Team 1965-66

Danny at the bat

Danny makes a hit

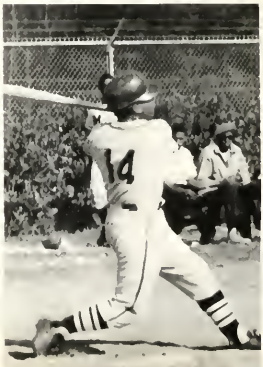

The Cheerleaders

fight! Team fight! Heah!

Smith Hall

Hard At Work

Christmas

In Smith

Getting

Together

Williams Hall

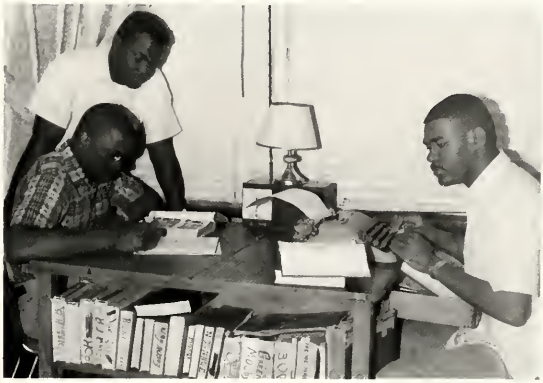

Getting Down to Business

Harris Hall

Vice President
Corene Musgrave

Asst. Secretary
Costella McCall

President
Louise Gause

Treasurer
Shellie Sharpe

Mrs. M. E. Singletary
Dormitory Directress

Leisure time in Harris Hall

Hood Hall

Student teaching some fun, Hah.

Joyner Hall

Good Time In the Study Hall

Miss Burton Counsels Girls

Game

Time

Hard Working Students

Office Duty

Bickett Hall

Bewildered Freshman

Getting Heavy

Freshman "Coolies"

Christmas Party

Study hour

Dormitory Matrons

Miss Young
Mrs. M. E. Singletary

Mrs. I. E. Williams

Dean Shepard

Miss Gannaway

Miss Burton
Miss D. Coles

Preparing for Class

Jackie
Models

Mayor Evans Gives Contribution

Day Students

SENIOR DIRECTORY

Adams, Alice Ann
Rt. 2 Box 171
Princeton, N. C.
Elementary Education
S.N.E.A.
Future Alumni
Westminster Fellowship

Arnold, Leonard B.
Route 1, Box 23-B
Erwin, N. C.
Mathematics
Young Democrats Club

Baldwin, Eugenia Antoinette
707 Slaughter Street
Goldsboro, N. C.
Business Education
Alpha Kappa Alpha
Phi Beta Lambda
Yearbook Staff
Future Alumni Assoc.

Baldwin, Jessie, D.
Route 3, Box 503
Whiteville, N. C.
Business Education
College Marshal
Phi Beta Lambda
Pyramid Club
Smith Hall Dormitory Assoc.
Future Alumni
N.E.A.

Bailey, Linda L.
728 West "M" Street
Erwin, N. C.
Elementary Education
Alpha Kappa Alpha Sorority
S.N.E.A.
Future Alumni
Baptist Student Union
Dormitory Association

Berry, George P.
547 Chestnut Avenue N.W.
Roanoke, Virginia
History "Government"
Football Team
Social Science Club
Omega Psi Phi Fraternity
Varsity Club
S.N.E.A.
Future Alumni
Dormitory Association

Brown, Sennie Mae
521 Albany Street
Fayetteville, N. C.
Elementary Education
Future Alumni
S.N.E.A.
Band
Day Students Organization

Black, Gail Patricia
25 Wilson Avenue
Northampton, Massachusetts
History "Social Studies"
Social Science Club
Days' Students' Organization
Future Alumni
Dean's List
Dormitory Association

Boone, Ella Ruth
1528 Pierce Street
Fayetteville, N. C.
Business Education
Phi Beta Lambda
Day Students Organization
Future Alumni
N.E.A.

Brown, Deloris
Bolton, N. C.
Elementary Education "Grammar"
Student Counselor
Dormitory Association
S.N.E.A.
B.S.U.
Y.W.C.A.

Bullock, Mittie Viola
605 East St. John Street
Tarboro, N. C.
Elementary Education "Primary"

Byrd, Fred
519 Frink Street
Fayetteville, N. C.
Social Science "History"
Band-Pres., Student Director
Phi Beta Sigma Fraternity-Pres.
Social Science Club-Pres.
Freshman Class-President
Sophomore Class-Pres.
Junior Class-Pres.
Senior Class-Pres.
Day Student Organization

Carroll, Brenda Elaine
1823 East Capitol Street
Washington, D. C.
Elementary Education
Drama Guild

Carter, Mildred Kelly
Route 1, Box 490
Fayetteville, N. C.
Elementary Education "Primary"
Day Student Organization
N.E.A.

Chambers, Mildred S.
Route 3, Box 29
Roxboro, N. C.
Elementary Education
Baptist Student Union

Clayton, Gladys
Route 3, Box 85
Roxboro, N. C.
Elementary Education
Drama Guild
Baptist Student Union
Dorm. Assoc, Harris Hall

Chapman, Mary Maxine
326 Moore Street
Fayetteville, N. C.
Elementary Education "Primary"
Day Student Organization

Chavis, Erestine
Route 1, Box 247
Hope Mills, N. C.
Elementary Education
College Sunday School
Who's Who in American Colleges
and Universities
Zeta Phi Beta Sorority Inc.

Clark, Alfred C., Jr.
2423 Bedford Avenue

SENIOR DIRECTORY

Pittsburgh, Penna.
Mathematics
Football
Track
Basketball
Tennis
Varsity Club
Judo Club

Coward, Janice Marie
1402 E. Washington Avenue
Kinston, N. C.
Elementary Education
Baptist Student Union

Dantzler, Peggy Deloris
107 Marsh Avenue
Tabor City, N. C.
Sociology "Social Studies"
Dormitory Counselor
Baptist Student Union
Social Science Club
Future Alumni

Dixon, Donald O'Brien
Route 1, Box 226
Council, N. C.
Elementary Education
Alpha Phi Alpha Fraternity, Inc.
Westminster Fellowship
Pan-Hellenic Council
Williams Hall Association
Future Alumni
Young Men Christian Assoc.
Yearbook Committee

Durant, Freddie A.
2209 Roosevelt Drive
Fayetteville, N. C.
Sociology "Social Studies"
Basketball

Edge, Joseph Lee
Post Office Box 478
Pinetops, N. C.
Elementary Education "Grammar"
Choir
Basketball
Day Student Organization

Edwards, Leo, Jr.
Route 1, Box 19
Aurora, N. C.
Elementary Education "Mathematics"
Y.M.C.A.
Choir
Westminster Fellowship
Alpha Phi Alpha Fraternity, Inc.
Who's Who
Beta Kappa Chi
Asso. Director of Williams Hall
Editor of '64' Yearbook
Student Government Business Manager
Library Committee
Pan-Hellenic Council-Pres.

Faulcon, Joyce Fredonia
Route 1, Box 285
Kittrell, N. C.
History "Government"
Social Science Club
Zeta Phi Beta Sorority
Drama Guild
S.N.E.A.
Who's Who
Alpha Kappa Mu

Fulton, Bennie Lee
711 Third Avenue
New Bern, N. C.
Mathematics "General Science"
Sunday School
Omega Psi Phi
Science Club
Future Alumni

Gaddy, Margaret
Route 1, Box 213A
Fairmont, N. C.
English "Music"
Choir
English Club
Methodist Club

Geddie, Joetta W.
Route 1, Box 172
Autryville, N. C.
Business Education
S.N.E.A.
Sampson County Club
Day Student Organization
Phi Beta Lambda
Who's Who

Gentry, Barbara Jean
Route 2
Roxboro, N. C.
Business Education
Phi Beta Lambda
Baptist Student Union
Drama Guild

Grant, Joe Edward
826 S. Washington Street
Rocky Mount, N. C.
Elementary Education
Baseball
S.N.E.A.
Research Club
Athletic Committee

Grear, Peter
420 McCrea Street
Wilmington, N. C.
History "Government"
Wilmington Club
Social Science Club
Omega Psi Phi Fraternity

Greene, Janet Rose
Route 2, Box 26
Macon, N. C.
Elementary Education
College Sunday School
Zeta Phi Beta Sorority, Inc.
Student Congress

Green, Margaret Daffodil
205 Johnson Street
Roxboro, N. C.
Sociology "Social Studies"
Social Science Club
Drama Guild
Baptist Student Union
Future Alumni

Harriot, Jannie M.
1512 James Avenue
Hartsville, S. C.
Business Education
Phi Beta Lambda

Haywood, Rebecca Elizabeth
Post Office Box 233

SENIOR DIRECTORY

Bolton, N. C.
Elementary Education "Grammar"
S.N.E.A.
Sunday School
Baptist Student Union
Future Alumni
Dormitory Assoc., Smith Hall
Y.W.C.A.

Helm, Lossie A.
Route 1, Box 186-D
Warrenton, N. C.
Elementary Education
Baptist Student Union
Dormitory Association

Henderson, Geraldine T.
1905 Stanberry Street
Fayetteville, N. C.
History "Government"
S.N.E.A.
Day Student Organization
Future Alumni
Alpha Kappa Mu-Pres.
Social Science Club
Student Government
Who's Who in American Colleges
Dean's List

Hill, Gladys
800 Wilmington Road
Fayetteville, N. C.
Elementary Education "Primary"
Day Student Organization

Horton, Flonnie Marie
Pittsboro, N. C.
Elementary Education "Grammar"
Delta Sigma Theta
S.N.E.A.
Future Alumni

Jackson, Doris Charleen
Route 1, Box 43-B
Fairmont, N. C.
Elementary Education "Primary"
Future Alumni
Baptist Student Union

Johnson, Jack
612 West Church Street
Williamston, N. C.
Elementary Education
Football
Future Alumni
Varsity Club
B.S.U.
Dormitory President

Jones, Betty Louise
1221 Vance Street, R.
Rocky Mount, N. C.
Elementary Education
Drama Guild
Baptist Student Union
Harris Hall Dormitory Assoc.

Jones, Jean Othra
Route 2, Box 359
New Bern, N. C.
Elementary Education "Primary"
Choir
Future Alumni

Joyner, Mary Frances
Route 3, Box 491
Wilson, N. C.
English
Sunday School
B.S.U.
Wilson Club

King, Aaron
Route 2, Box 165
Kinston, N. C.
English
Sunday School
Class Officer
Alpha Phi Alpha Fraternity, Inc.
Drama Guild
Officer Dormitory Assoc.
Pan-Hellenic Council

King, Essie Deloris
Route 1, Box 545
Kinston, N. C.
Elementary Education
S.N.E.A.
Smith Hall Dormitory Assoc.

Lacewell, Rheda M.
956 South 10th Street
Wilmington, N. C.
Business Education
Wilmington Club
Methodist Club
Phi Beta Lambda
Future Alumni

Lewis, David Jerome
210 W. Walter Street
Whiteville, N. C.
Elementary Education
Band
Baptist Student Union
Sunday School
Future Alumni
Williams Hall Dormitory Assoc.
Drama Guild

Little, Nada Mae
Route 1, Box 149
Robersonville, N. C.
Elementary Education
Baptist Student Union
Harris Hall Dormitory Assoc.
Student N.E.A.

Lucas, John Dowey
2109 Murchison Road
Fayetteville, N. C.
Physical Education
Baseball Team
Varsity Club
Physical Education Major Club

Lloyd, Marian L.
312 Hardina Street
Washington, N. C.
Elementary Education
Choir
S.N.E.A.
Future Alumni

Marriner, Eula Faye
Route 1, Box 1-A
Jamesville, N. C.
Mathematics
Sunday School
B.S.U.
S.N.E.A.
Smith Hall Dormitory Assoc.
Alpha Kappa Alpha
Future Alumni
Dean's List

SENIOR DIRECTORY

Marsh, Sandra Ann
Route 3, Box 412
Durham, N. C.
Business Education
Choir
Drama Guild
Phi Beta Lambda
Smith Hall Dormitory Assoc.
Sunday School

Matthews, Caletha Mae
Route 1, Box 156
Rose Hill, N. C.
Elementary Education
S.N.E.A.
Future Alumni
Pyramid Club
Voice Staff
Baptist Student Union
Sunday School
Drama Guild
Sampson County Club
Dormitory Association

Melton, Carolyn Virginia
Route 1, Box 19
Rich Square, N. C.
Elementary Education
S.N.E.A.
Alpha Kappa Alpha
Smith Hall Dormitory Assoc.
Pan-Hellenic Council
Methodist Club
Student Council

Moore, Eva Annette
410 Brown Drive
New Bern, N. C.
Elementary Education
B.S.U.
Future Alumni
S.N.E.A.

Monroe, Roy Sanford
Route 1, Box 145
Marsjon, N. C.
Elementary Education
Baseball
Alpha Phi Alpha

McIver, Mary Catheryn
Post Office Box 587
Spring Lake, N. C. 28390
Elementary Education
Day Student Organization
Zeta Phi Beta Sorority, Inc.
Pan-Hellenic Council

McRae, Ella Mae
1234-A Greensboro Street Ext.
Fayetteville, N. C.
Elementary Education "Primary"
S.N.E.A.
Future Alumni
Cheering Squad
Day Student Organization

McNeill, Barbara Anne
1327 Elliott Street
Fayetteville, N. C.
Elementary Education
Miss Fayetteville State College
Zeta Phi Beta Sorority, Inc.
Future Alumni
Day Student Organization

McNiell, Lillie Mae
Route 5, Box 237
Fayetteville, N. C.
Business Education
Baptist Student Union
Phi Beta Lambda

McPhail, Peggy Jean
Route 1, Box 264
Clinton, N. C.
Elementary Education
Future Alumni
Alpha Kappa Alpha
B.S.U.

Newsome, Bernice E.
709 Troy Street
Ahoskie, N. C.
Elementary Education "Music"
Choir
Future Alumni
Westminster Fellowship

Owens, Clellie Mae
Route 5, Box 35 H
Henderson, N. C.
Elementary Education

Payton, Emma Jean
Route 1, Box 25
Vanceboro, N. C.
Elementary Education
Choir
Smith Hall Dormitory Assoc.

Peacock, Luretha C.
524 Deep Creek Road
Fayetteville, N. C.
Business Education
Voice Staff
Day Student Organization
Phi Beta Lambda
Who's Who

Perry, Curtis Lee
525 East St. James Street
Tarboro, N. C.
Sociology "Social Studies"
Choir
Social Science Club
Day Student Organization
Scroller Club

Perry, Mary Louise
Route 1, Box 291
Colerian, N. C.
Elementary Education "Grammar"
Future Alumni
Student N.E.A.
Westminster Fellowship

Pitt, Lloyd Peter
508 St. John Street
Tarboro, N. C.
Sociology "Social Studies"
Kappa Alpha Psi Fraternity
Choir
Social Science Club
Williams Hall Assoc.
Future Alumni
Young Democratic Club

Plummer, Ella Gray
Route 1, Box 129-A
Pink Hill, N. C.
Elementary Education "Grammar"
S.N.E.A.
Day Student Organization
Social Committee

SENIOR DIRECTORY

Pope, Hattie Lee
1 Box 86
Newsoms, Va.
Elementary Education
Drama Guild
S.N.E.A.
Future Alumni
Smith Hall Dormitory Assoc.
Baptist Student Union

Pridgen, Vivian Castella
Route 1, Box 377
Riegelwood, N. C.
Elementary Education "Primary"
Choir
Methodist Club
Sunday School
Future Alumni
S.N.E.A.
Smith Hall Dormitory Assoc.

Ramsey, Cecil Austin
732 St. Marks Avenue
Brooklyn 16, N. Y.
History "Government"
Yearbook Editor-in-chief
Omega Psi Phi Fraternity
SNEA TEPS Chairman
Freshman Counselor
Pan-Hellenic Council
Tutorial Project
Chess Club-Pres.
Track Team Captain '63-64'
New York Club
Social Science Club
Student Government
Dean's List
Varsity Club

Ratcliff, Velma Christine
Post Office Box 723
Laurinburg, N. C.
English "Music"
Alpha Kappa Alpha Sorority
Future Alumni
S.N.E.A.
Choir
Smith Hall Dormitory Assoc.
Methodist Club
English Club
Student Council

Ray, Mary Virginia
Route 1, Box 210
Raleigh, N. C.
Elementary Education
S.N.E.A.
Student Life and Conduct Committee
Who's Who

Rogers, Juanita
Post Office Box 31
Oxford, N. C.
History "Political Science"
Social Science Club
Dormitory Association

Saunders, Rosa L.
415 Albemarle Avenue
Rocky Mount, N. C.
Elementary Education
Drama Guild
Baptist Student Union
Dormitory Association
Rocky Mount Club

Scott, Kenneth Andrew
1901 Harris Street
Fayetteville, N. C.
Mathematics

Shepherd, Johnny William
910 Roosevelt Street
Badin, N. C.
Sociology "Social Studies"
Kappa Alpha Psi Fraternity
Band
Social Science Club
Future Alumni
Basketball
Track
Young Democrats Club

Smith, Charles Leroy
621 Amis Street
Fayetteville, N. C.
Physical Education "Health"
Track
Varsity Club
Physical Ed. Club
Day Student Organization

Smith, Doris Jean
General Delivery
Pittsboro, N. C.
Elementary Education
Delta Sigma Theta Sorority
S.N.E.A.

Smith, Eva Dell
Route 1, Box 110-A
Garland, North Carolina
Elementary Education
Sampson County Club
Day Student Organization

Spearman, Terry Wendell
Warsaw, N. C.
History "Government"
Phi Beta Sigma Fraternity
Social Science Club
Dormitory Committee

Stone, Bettie Jean
Post Office Box 773
Pittsboro, N. C.
Elementary Education
Future Alumni

Sutton, Sharon Ann
10B St. White City
Plymouth, N. C.
Elementary Education
S.N.E.A.
Future Alumni
Smith Hall Dormitory Assoc.
Drama Guild
Y.W.C.A.

Threatt, Carolyn Moye
413 Sampson Street
Kinston, N. C.
History "Political Science"
Social Science Club
Ivy Leaf Club
Drama Guild

Toomer, Hazel
34 Ridge Avenue
Asbury Park, N. J.
Elementary Education "Primary"
Day Student Organization
S.N.E.A.

SENIOR DIRECTORY

Vinson, Beverly Antoinette
1112 E. Martin Street
Raleigh, N. C.
English "Sociology"
Alpha Kappa Alpha
Choir
Yearbook Staff
Voice Staff
Cheering Squad
Dormitory Association

Walker, Eddie Lee
Pinehurst, N. C.
Elementary Education
Choir
S.N.E.A.
Future Alumni

Washington, Eloise Faye
1010 1/2 N. 5th Street
Champaign, Illinois
Elementary Education "Music"
Choir
S.N.E.A.
Delta Sigma Theta Sorority
Student Government-Sect.

Watford, Nettie Ophelia
Route 1, Box 314
Colerain, N. C.
Elementary Education
Baptist Student Union
S.N.E.A.
Dormitory Association

West, Naomi
Route 1, Box 62
Willard, North Carolina
Elementary Education
S.N.E.A.

Westfield, William Edward
203 Parraw Street
Orange, N. J.
English "Language Arts English"
College Band
Jazz Band
Omega Psi Phi Fraternity
Tennis Team
English Club

Whitfield, Ophelia
1512 Nicholas Street
Henderson, N. C.
Elementary Education "Primary"
Dormitory Association

Whitaker, Savannah
Route 1, Box 60
Enfield, N. C.
Elementary Education "Grammar"
Smith Hall Dormitory Assoc.
B.S.U.

Wicker, Isabelle
Post Office Box 356
Goldston, N. C.
Elementary Education
S.N.E.A.
Methodist Club
Future Alumni

Williams, Alice D.
704 McKay Street
Clinton, N. C.
Elementary Education "Grammar"
S.N.E.A.
Future Alumni
Dormitory Assoc.
Sampson County Club
Westminster Fellowship

Williams, Macyrene
Route 1, Box 172
Autryville, N. C.
Elementary Education "Grammar"
S.N.E.A.
Sampson County Club
Day Student Organization

Willie, Clarence Earl
436 North McCrae Street
Wilmington, N. C.
History Major
Kappa Alpha Psi
Pan-Hellenic Council
Wilmington Club
Photography
Social Science Club

Willis, Charles Henry, Jr.
103 Underwood Street
Fayetteville, N. C.
History "Government"
Choir
Social Science Club
Vice President Senior Class
Day Student Organization

Wilson, Wilbert Randolph
4736 Benning Road S. E.
Washington, D. C.
Elementary Education
Tennis Team-Captain
Varsity Club
Kappa Alpha Psi Fraternity-Pres.
Student Congress
S.N.E.A.
Future Alumni

Wooten, Eugene
901 Murchison Road
Fayetteville, N. C.
Social Science "History"
College Band
Alpha Phi Alpha
Bronc-Glows

Wooten, Susie Carol
Route 1, Box 3-B
Jamesville, N. C.
Elementary Education "Grammar"
Westminster Fellowship
S.N.E.A.
Smith Hall Dormitory Assoc.
Future Alumni

Yarborough, Hubert Vernon
Route 2, Box 437
Franklinton, N. C.
Physical Education
Physical Ed. Club
Track
B.S.U.
Jazz Band
Chess Club